



## CONSULTATION

STANDARD ( 1 HEALTH CONCERN)	<b>\$79</b>
EXTENDED( 2-3 HEALTH CONCERN)	<b>\$105</b>



## DOG DESEXING

♀ FEMALE spey      ♂ MALE castration

under 10kg	<b>\$460</b>	<b>\$410</b>
10-20kg	<b>\$510</b>	<b>\$460</b>
20-30kg	<b>\$560</b>	<b>\$520</b>
30-40kg	<b>\$610</b>	<b>\$580</b>
over 40kg	<b>\$710</b>	<b>\$660</b>

 ADD MICROCHIP **+ \$20**

*Pensioners receive \$100 off dog desexing for females and \$50 for males. Pension card must be provided.*



## CAT DESEXING

♀ FEMALE spey	<b>\$160</b>
♂ MALE castration	<b>\$120</b>



## DENTAL CONSULT

(NO OTHER HEALTH CONCERNS)	<b>\$79</b>
----------------------------	-------------

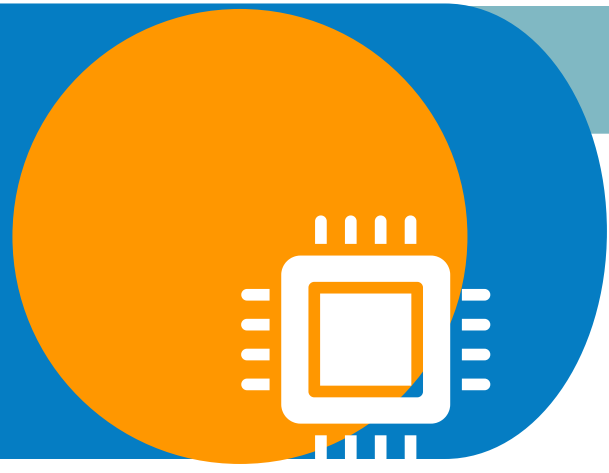



## MICROCHIP

(NO OTHER HEALTH CONCERNS)	<b>\$55</b>
----------------------------	-------------



## VACCINATION

 KC	<b>\$100</b>
 C5	<b>\$109</b>
 F3 or FIV	<b>\$99</b>
 FIV with F3	<b>\$131</b>